

PROPERTY DETAILS

Beds	2 Beds
Baths	2 Baths
Sleeps	Sleeps
Area	865 sqft
Property Type	Strata unit/property
Parking	Yes
Storage	
Pet Policy	

INCLUDED UTILITIES

CONTACT AGENT

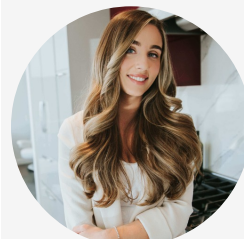

Angelica Frangolias

Agent

Email:

angelicaf.bolld@gmail.com

Ph: [\(604\) 724-6869](tel:6047246869)

Rented

**1805 950 Cambie St Vancouver BC Canada
- V6B 5Y1**

1805 950 Cambie St

\$2720/Month

Strata unit/property details

Suite#	1805
Address	950 Cambie Steet
City	Vancouver
State / Province / Region	BC
ZIP / Postal Code	V6B 5Y1
Country	CA
Strata management company	AWM Alliance

PROPERTY DESCRIPTION

PROPERTY ADDRESS: #1805 950 Cambie St, Vancouver BC V6B 5Y1

PROPERTY FEATURES:

- 2 Bedroom
- 2 Bathroom
- In-suite Laundry
- 1 Parking
- Dishwasher
- Fridge
- Microwave
- 865 sqft

AMENITIES:

- Indoor Swimming Pool
- Hot tub
- Exercise Centre
- Bike Room
- Clubhouse
- Storage & Visitor Parking

AVAILABILITY: August 1, 2020

NO PETS/NO SMOKING

DESCRIPTION:

It is located in Downtown area of Vancouver West, which offers great views of False Creek and the city. Pacific Place Landmark is the first Concord Pacific's major development in Downtown Vancouver. This Complex consist of two towers at 950 Cambie and at 930 Cambie.

Walking distance to the financial district, Robson Street, Yaletown, False Creek, the Art Gallery, Choices Market, Emery Barnes park, Vancouver International Film Centre, Helmcken Park, Waves Coffee, Pacific Cinematheque, Wall Centre, Royal Bank, Scotia Bank, Spa, UBC Robson Square, Seawall, David Lam Park, Quayside Marina at COncord Pacific Place, Scotia bank Dance Cetner, Exhale Yoga Pilates & Dance Studios, Pacific Chiropractic, Bambu The Salon, Dairy Queen& Blenz Coffee.

NEARBY RESTAURANTS:

- La terrazza
- Game Big Fish
- Earls
- Yaletown Keg Steakhouse & Bar
- Urban Thai Bistro

NEARBY SCHOOLS:

- Language Studies International
- CSIL Canadian As A Second Language Institute

BUS STOPS NEAR THE COMPLEX:

- Yaletown Roundhouse Skytrain Station (5-minute walk away from the complex)
- Stadium China Town Skytrain Station (less than 10-minute walk away from the complex)

Property photos

